SLOBODA SUBDIVISION NO.3 PHASE "A"

PART N.E. 1/4 SECTION 26 T-21 R-19
SPRINGFIELD TOWNSHIP
VILLAGE OF ONTARIO
RICHLAND COUNTY, OHIO

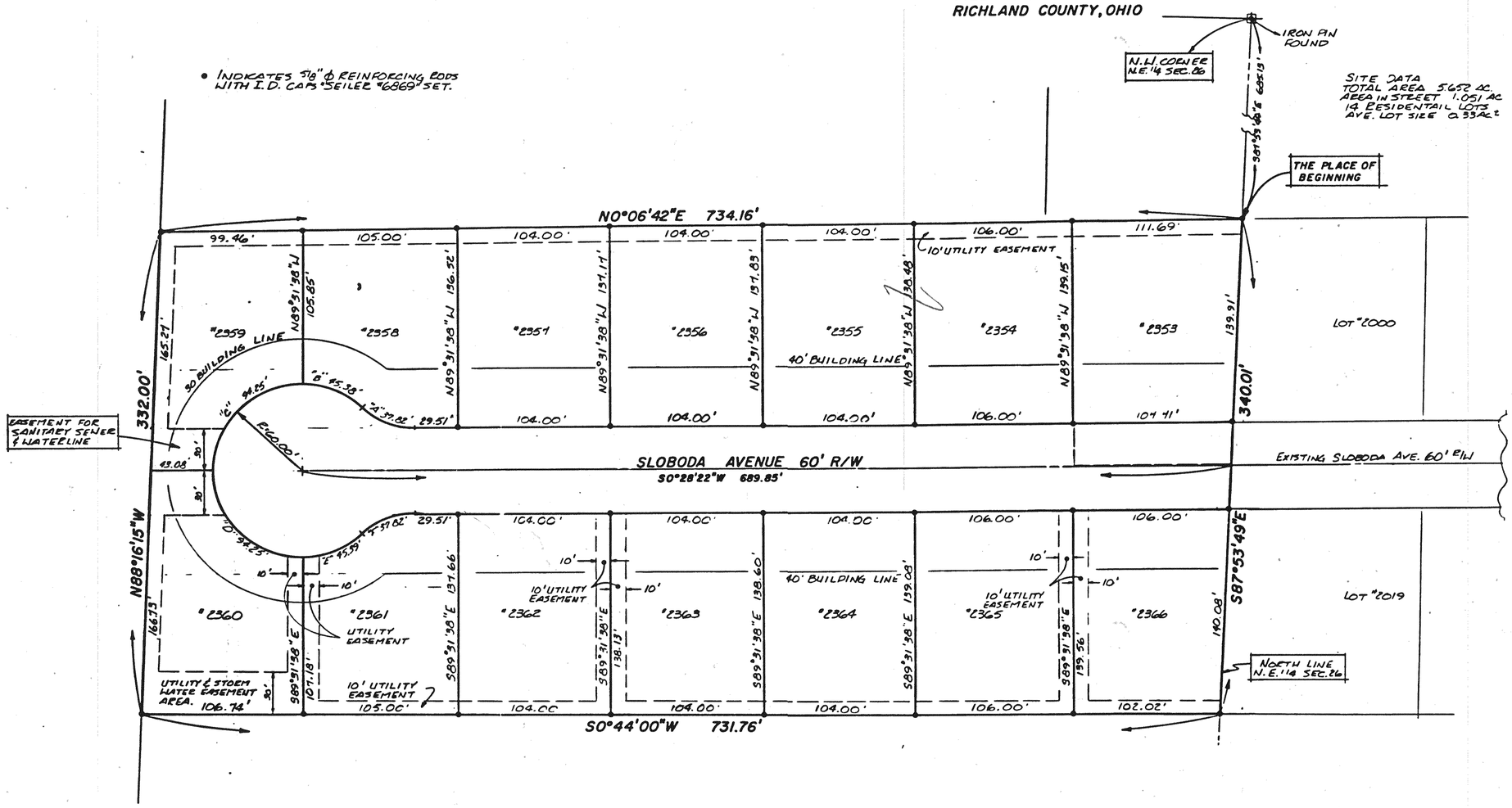

NOT TO SCALE

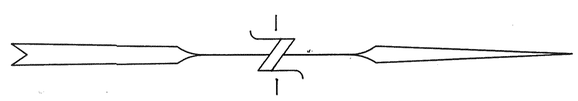

PLAT VOL.26, PG.122

ONTARIO CITY

64

9-16-97